

THE SANTA FE OPERA
2nd Trombone Audition Repertoire

August 19 & 20, 2026

SOLO PIECES

J.S. Bach Cello Suite No. 5 BWV 1011 - Mvt. IV Sarabande (no repeats)

F. David Concertino for Trombone - Mvt. 1, [A] to [C]

EXCERPTS (All trombone 2 unless otherwise noted)

A. Berg *Wozzeck* Act III: measures 331-371 (*no mute*)

H. Berlioz *La damnation de Faust* Hungarian March: 6 bars before [20] to the end

W.A. Mozart *Die Zauberflöte* Act II: Scene No. 10. - Arie mit Chor

G. Rossini *La Gazza Ladra* Overture: [3] – [4]; [7] – [8]; [9] – downbeat of Più mosso
(It. version)

G. Rossini *William Tell* Overture: [C] to 9 after [D]
(Ger. version)

R. Strauss *Die Frau Ohne Schatten* Act II: 7 before [239] to 9 after [240]

G. Verdi Falstaff Act III: 9 after [40] to 2 before [41]
Act III: 2 before [60] to end of the opera

G. Verdi *La Forza Del Destino* Overture: 8 after [C] to 2 after [D] (*trombone 1*)
(Kalmus Edition)

G. Verdi Nabucco Prelude: measures 1 - 16

G. Verdi *Otello* Act I: [E] to [F]
Act II: 3 bars before [F] to [F]

R. Wagner *Lohengrin* Act I: [46] to 13 after [46]
Act III: Prelude – [2] to [3]
Act III: Scene 3 - [47] to [48]
Act III: [62] for 9 measures (*chorale*)

R. Wagner *Siegfried* Act II: pickup to [2] to 18 measures after [2]

R. Wagner Tannhäuser (Dresden Ver.) Overture: pick-up to [M] to the end

R. Wagner *Die Walküre* Act III: Scene 1 - pick-up to [3] to [12]

Possibility of sight-reading.

320 Adagio etc. 325 1. Hr. p

330 mp mf mp Solo o.D. N

335 ppp

340 N Dpf. nehmen string. molto mf f 1 3 2

345 bedeutend bewegter 1. Pos. f

350 m. Dpf. N f

355 Wieder etwas breiter (Andante) wieder drängend weich fff o.D. mf

360 Wieder breiter fff breites überhöhend ff breit. breiter Auftakt rit. schon im neuen Tempo

365 Tempo I^o fff meno f p 2

370 (o. Dpf.) mf mp pp Fließende Achtel facet

Fausts Verdammung.

H. Berlioz, Op. 24.

Dramatische Legende in 4 Abtheilungen.

La Damnation de Faust.

The Damnation of Faust.

Légende Dramatique en 4 Parties.

Dramatic Legend in 4 Parts.

Trombone II.

I.

Marche Hongroise.- Ungarischer Marsch.- Hungarian March.

75 **19** 11 Fag. *p* Viol. I. *p*

12 13 14

91 **20** *poco cresc.* *mf* *cresc.* *ff* *ff*

99 *ff* *ff*

104

110 **21**

117 *p* *p* *f* *f* 1 5

129 *f* 1 2 3

136 **22** 4

143

149

„Die Zauberflöte“

TROMBONE TENORE.

W. A. Mozart, Werk 620

Nº 10. Arie mit Chor.

Adagio.

GIOACCHINO ROSSINI

LA GAZZA LADRA

SINFONIA

TROMBONE

[Allegro con brio] **3**

ff

4

7

ff tutta forza

8 4 rall. 3

9

Ouverture

zur Oper „Wilhelm Tell“

Posaune II

Gioacchino Rossini

[Allegro (♩=108)]

92 **C**
ff

98

103

108

115

121 **D**

130

FALSTAFF

GIUSEPPE VERDI

TROMBONE II.

ATTO III.

13 [Lo stesso mov.^{to}] 40 8
(Trg.)

ppp

3

mf stacc. *f* VUOTA 41 10 9
(Trb.I.)

FALSTAFF

GIUSEPPE VERDI

TROMBONE II.

ATTO III.

All.^o brioso

Un po' più lento

Tutti Gab - bati!

Tutti gab -

I. Tempo

bati!

(Archi)

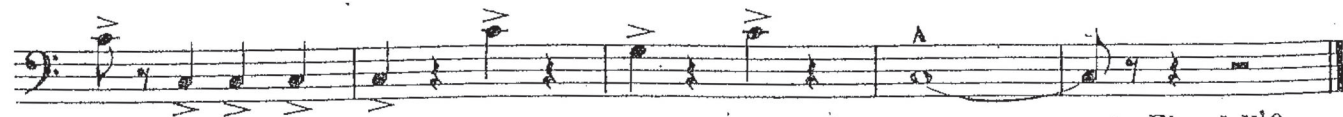

Fine dell'Opera

Trombone 1-2

68 **C** *And. Mosso* *Solo*
7
ppp

77

79 *cres.*

81

83 **D** *Presto come Prima*
f

NABUCCO

TROMBONE 2

VERDI

SINFONIA

Andante

ATTO 1°

OTELLO

G. VERDI

[ALL° AGIT°]

Verdi *Otello*, Act 2, 3 bars before Reh F - Reh F

1 sciagu -

10 *ff*

ff

1 *F*

mf

mf

Richard Wagner Lohengrin

TROMBONE II.

AKT I.

46 Schnell.

ff

ff

ff

Richard Wagner Lohengrin

TROMBONE II.

EINLEITUNG.
Sehr lebhaft.

AKT III.

1 3 1 1 19
ff *f* *mf* *ff* *ff*
2 3
ff *ff*
3 *ff*

SCENE III.
(Lebhaft.)

47 *ff* *ff*
48 *ff*

Langsam. Lohengr.
61 25

p
ertheilt durch ihn sich seiner Ritter.

62
schaff. p *mf > p* *più p*

62 *p*

Richard Wagner Siegfried

Trombone II.

II. Aufzug. VORSPIEL und I. SCENE.

Commodo e sostenuto.

17 C. B. Tuba. *pp* *pp*

13 C. B. Tuba. *pp* *p* *pp*

1 *p* (molto preciso) *molto cresc.*

4 *f dim.* *pp* *p* *cresc.* *f* *dim.* *p*

TANNHÄUSER

Overture

R. Wagner

TROMBONE II

369 *un poco accel.* **M** *Assai stretto*

390

402

417

430 *Più stretto*

f *ff* *ff* *ff*

Trombone II

Richard Wagner
Die Walküre

III. Aufzug.
I. SCENE.

Vivace.

1 2 3 4 5 6 7 8 9 10 11 12

f *più f* *ff* *ff* *ff*

Cello.